

JOHN P. STEVENS HIGH SCHOOL

EXPANSION & RENOVATION



PROJECT OVERVIEW

Existing School – 220,000 Sq.ft.
Current Enrollment – 2654 Students

- Reduce Overcrowding
- Improve Circulation
- Improve Lighting
- Improve Learning Atmosphere
- Improve Athletic Facilities
- New Auditorium
- Renovation of Existing Admin and Common Spaces
- Increase Parking

EXPANSION

3 NEW WINGS

RENOVATION

REIMAGINED SPACE

CIRCULATION

IMPROVED FLOW



SITE PLAN

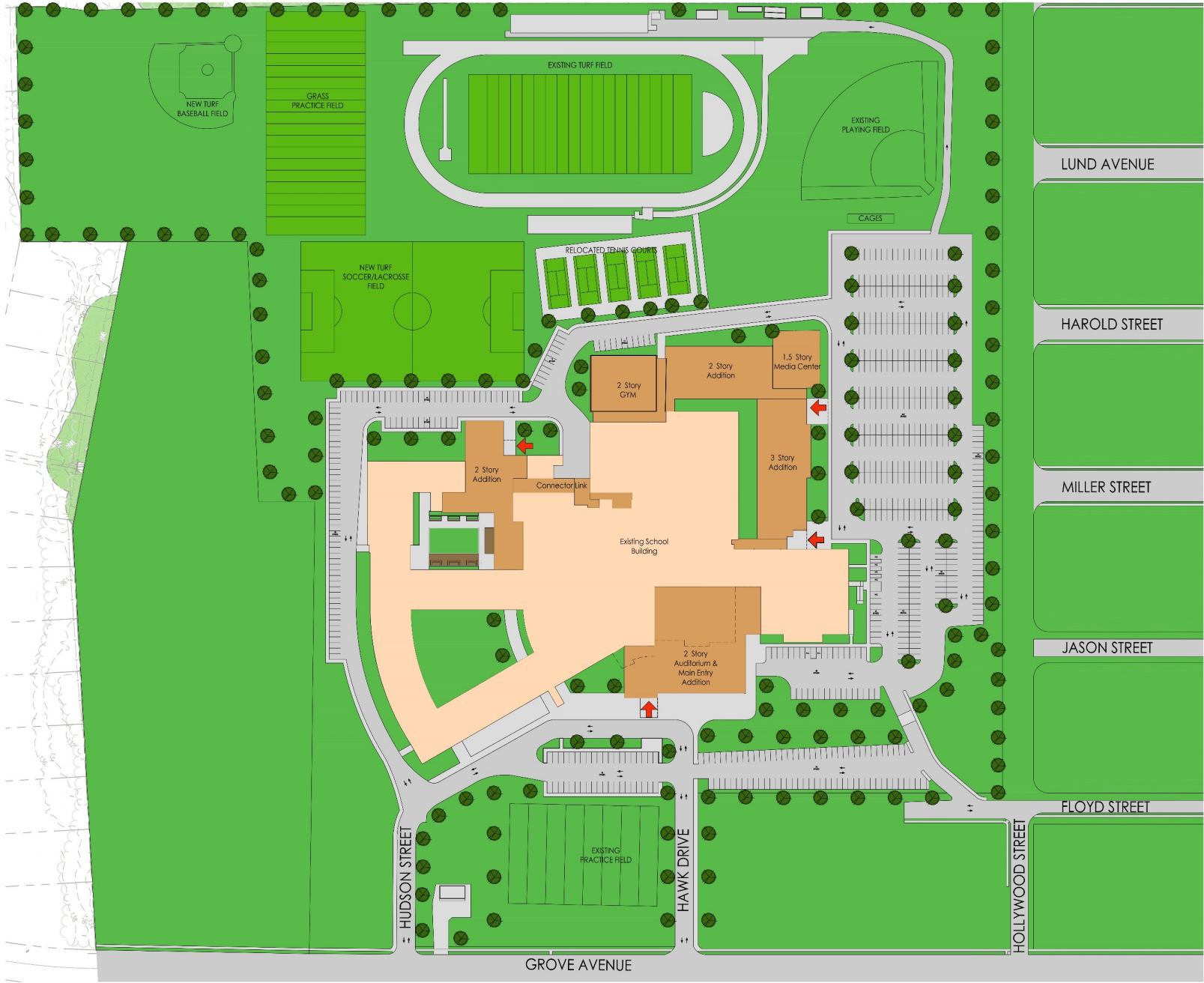

CIRCULATION

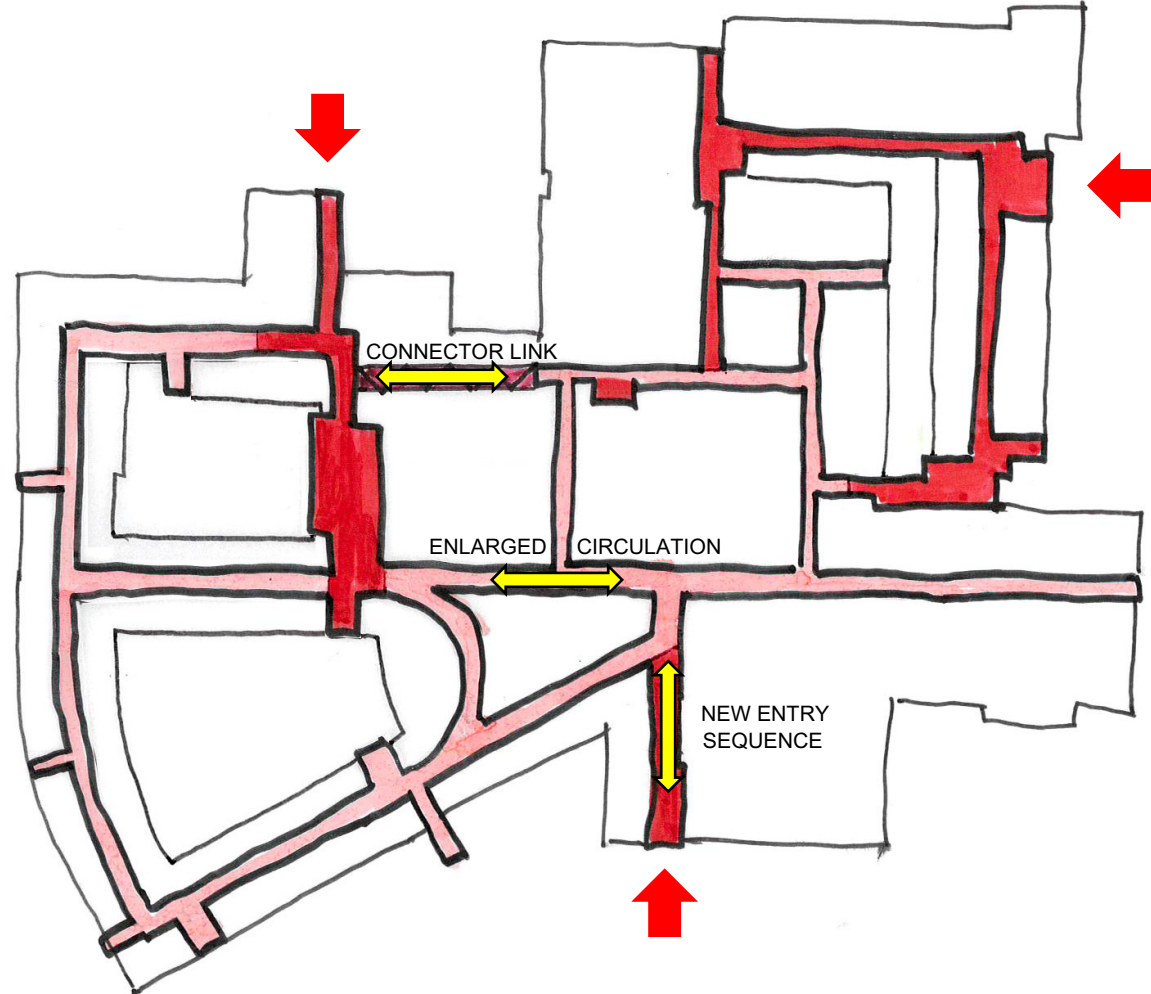

COLLABORATION NODES

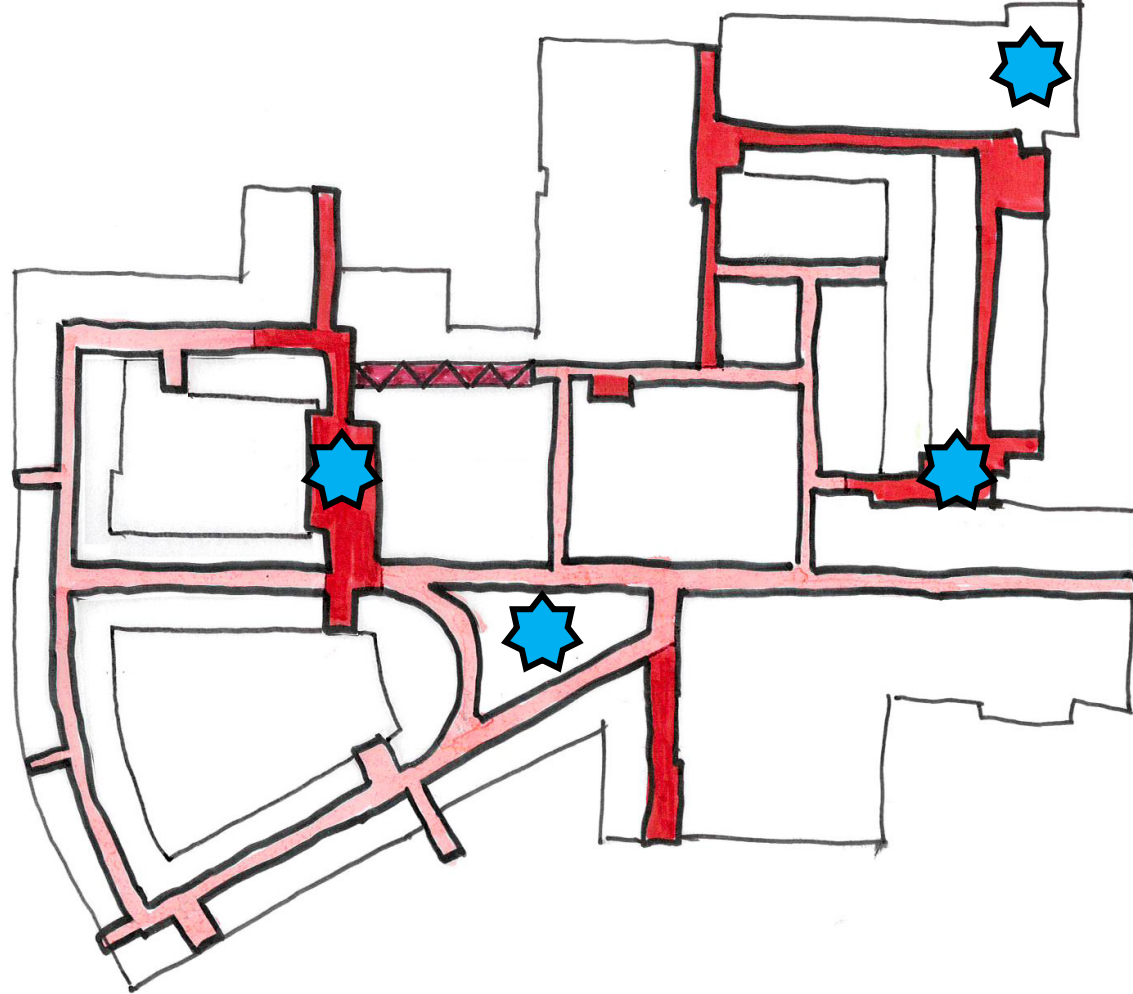

FIRST FLOOR PLAN

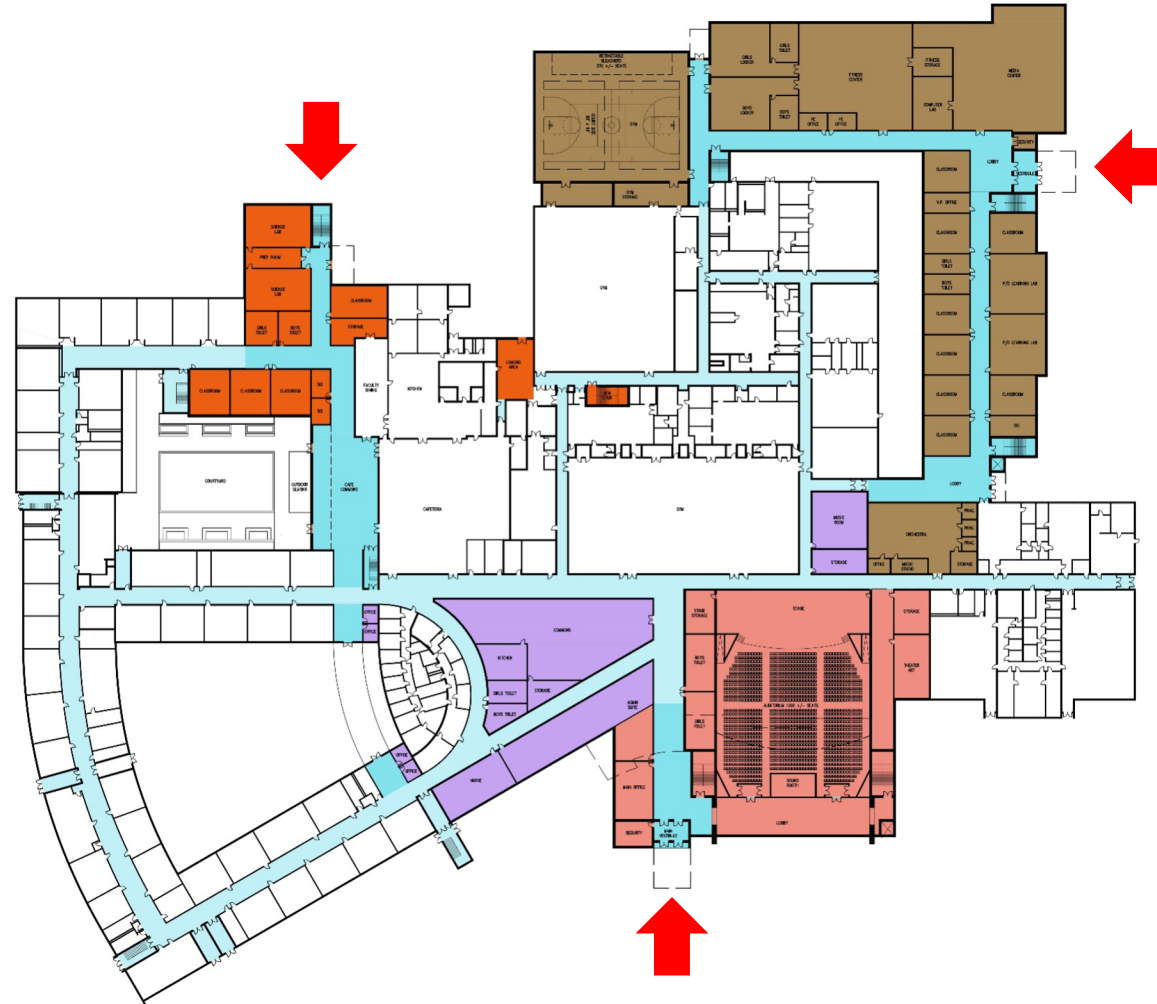

SECOND FLOOR PLAN

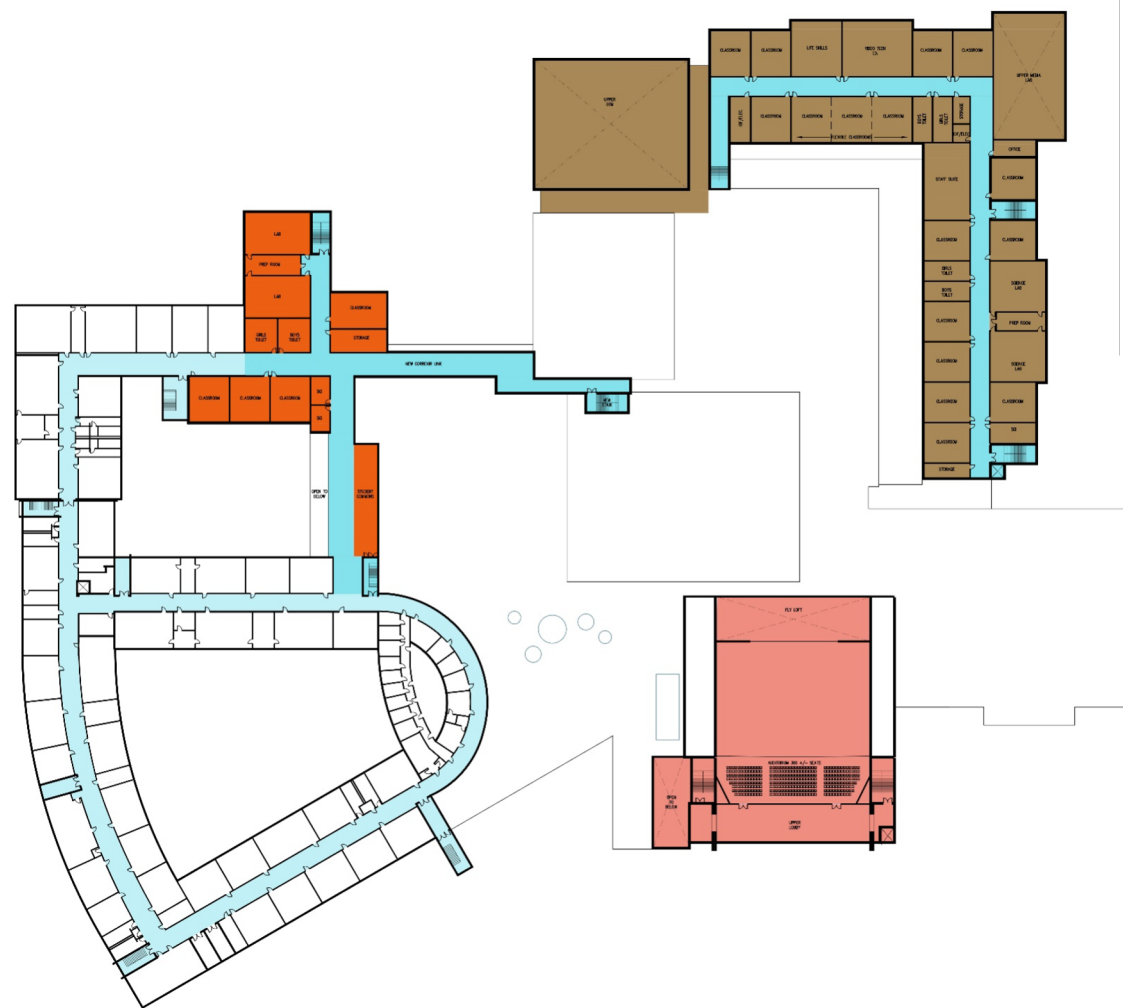

30 CLASSROOMS
 6 SCIENCE LABS
 4 SPECIALTY LABS
 6 SGI ROOMS
 MEDIA CENTER
 ORCHESTRA ROOM
 MUSIC ROOM
 AUDITORIUM - 1500 SEATS
 GYMNASIUM
 LOCKER ROOMS
 FITNESS CENTER
 EXPANDED STUDENT COMMONS
 NEW & RENOV. ADMIN. & STAFF OFFICES

THIRD FLOOR PLAN

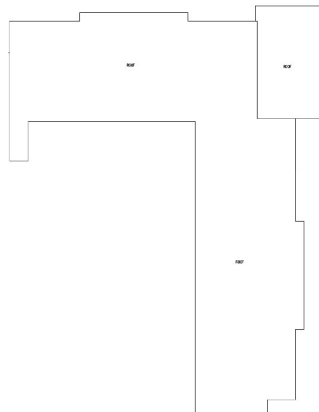

THIRD FLOOR PLAN

SCALE: 1"=40'

OPTION 1

1ST FLOOR:	107,000 G.S.F.
2ND FLOOR:	60,000 G.S.F.
3RD FLOOR:	0 G.S.F.
RENOVATION:	25,000 G.S.F.
TOTAL :	192,000 G.S.F.

30 CLASSROOMS

- 6 SCIENCE LABS
- 4 SPECIALTY LABS
- 6 SGI ROOMS
- MEDIA CENTER
- ORCHESTRA ROOM
- MUSIC ROOM
- AUDITORIUM - 1500 SEATS
- GYMNASIUM
- LOCKER ROOMS
- FITNESS CENTER
- EXPANDED STUDENT COMMONS
- NEW & RENOV. ADMIN. & STAFF OFFICES

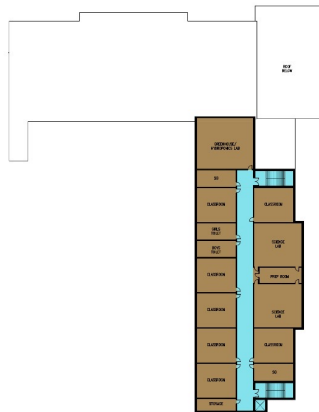

THIRD FLOOR PLAN

SCALE: 1"=40'

OPTION 2

1ST FLOOR:	107,000 G.S.F.
2ND FLOOR:	60,000 G.S.F.
3RD FLOOR:	18,000 G.S.F.
RENOVATION:	25,000 G.S.F.
TOTAL :	210,000 G.S.F.

37 CLASSROOMS

- 7 CLASSROOMS
- 2 SCIENCE LABS
- GREENHOUSE LAB
- 2 SGI CL. RM.

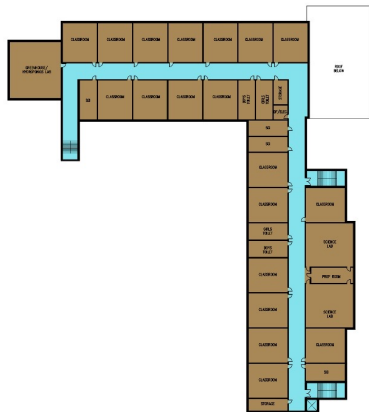

THIRD FLOOR PLAN

SCALE: 1"=40'

OPTION 3

1ST FLOOR:	107,000 G.S.F.
2ND FLOOR:	60,000 G.S.F.
3RD FLOOR:	34,000 G.S.F.
RENOVATION:	25,000 G.S.F.
TOTAL :	226,000 G.S.F.

48 CLASSROOMS

- 18 CLASSROOMS
- 2 SCIENCE LABS
- GREENHOUSE LAB
- 4 SGI CL. RM.

MAIN ENTRY

AUDITORIUM



INTERIOR

LOBBY



INTERIOR

AUDITORIUM INTERIOR



CLASSROOM WING

MEDIA CENTER



INTERIOR

MEDIA CENTER



INTERIOR

SPECIALTY LAB



INTERIOR

GYMNASIUM



INTERIOR

GREENHOUSE



COURTYARD WING

COURTYARD



INTERIOR

COMMONS



JOHN P. STEVENS H.S.

COMMENTS/Q&A

